

CRA Eligibility
 Source: FFIEC CRA
 Year: 2024

- Insufficient Data
- Not Eligible
- Low Income
- Moderate Income

Shaded by: Census Tract, 2022

2025 FL BROWARD

5 mi

© MapTiler © OpenStreetMap contributors

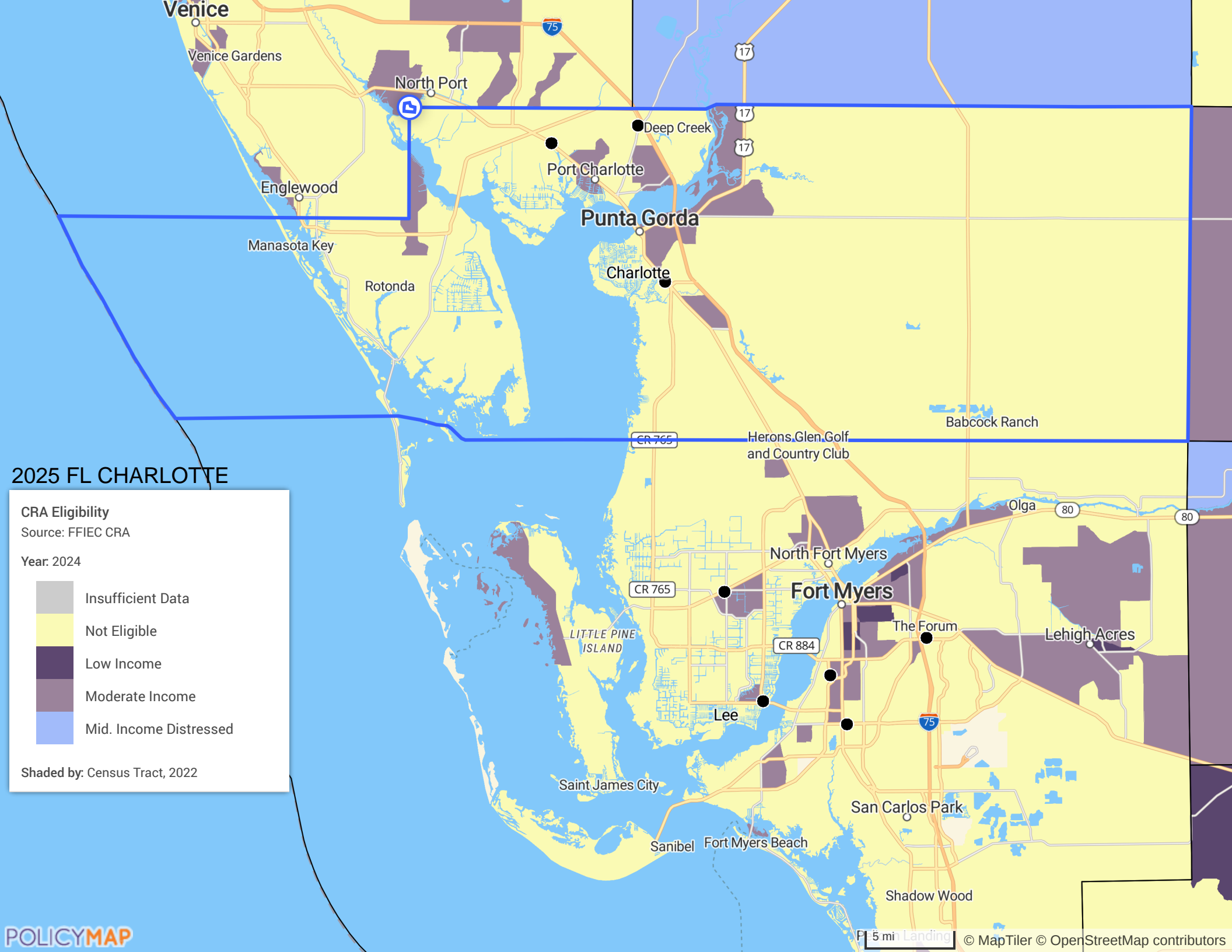

Venice

Venice Gardens

North Port

Deep Creek

Port Charlotte

Punta Gorda

Charlotte

Englewood

Manasota Key

Rotonda

Babcock Ranch

Heron's Glen Golf and Country Club

Olga

North Fort Myers

Fort Myers

The Forum

Lehigh Acres

LITTLE PINE ISLAND

Lee

Saint James City

San Carlos Park

Sanibel

Fort Myers Beach

Shadow Wood

2025 FL CHARLOTTE

CRA Eligibility
Source: FFIEC CRA

Year: 2024

- Insufficient Data
- Not Eligible
- Low Income
- Moderate Income
- Mid. Income Distressed

Shaded by: Census Tract, 2022

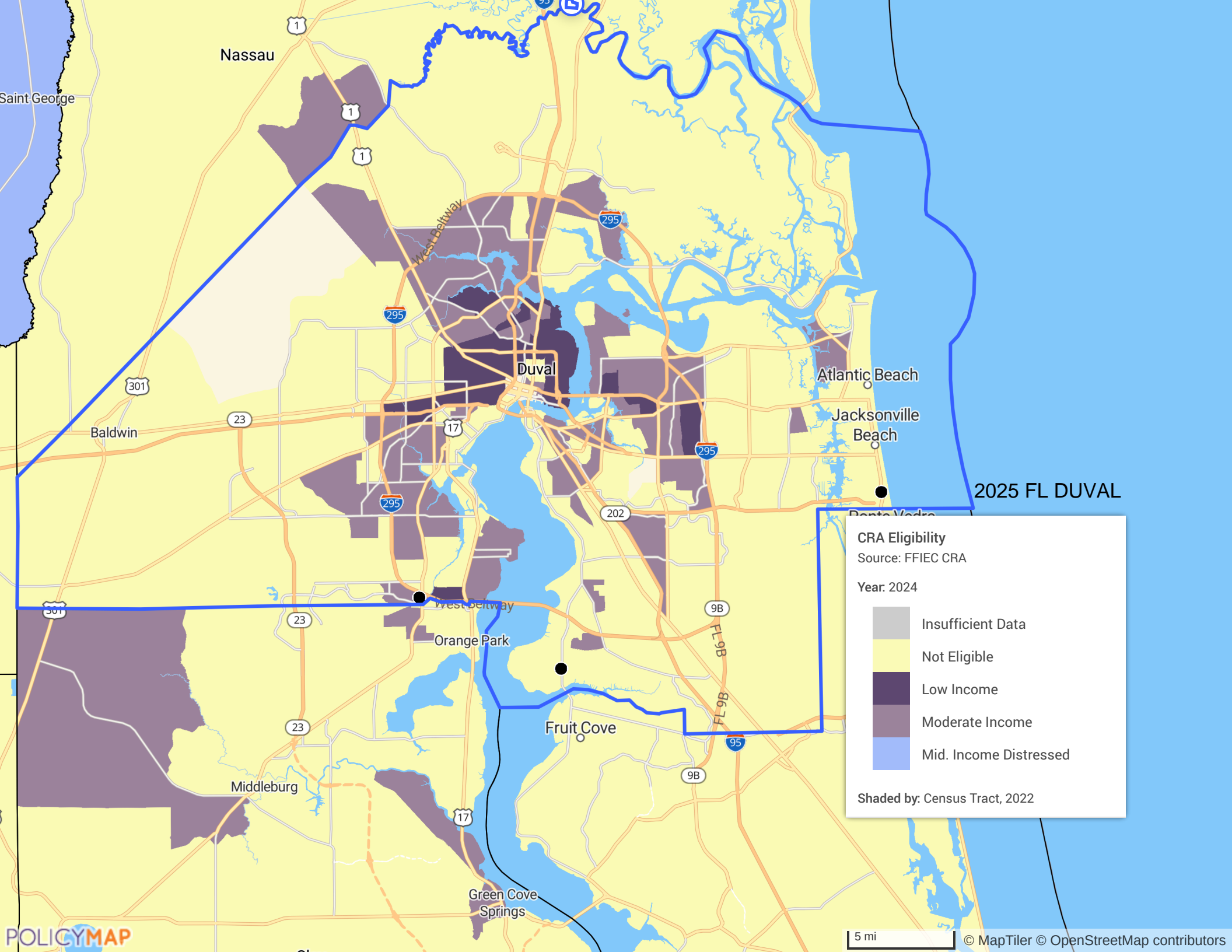

Nassau

Saint George

1

1

1

295

295

295

295

202

9B

FL 9B

FL 9B

FL 9B

FL 9B

FL 9B

FL 9B

FL 9B

FL 9B

FL 9B

FL 9B

FL 9B

FL 9B

FL 9B

301

Baldwin

23

17

295

301

23

23

17

9B

9B

95

Middleburg

Fruit Cove

Orange Park

West Beltway

Green Cove Springs

Atlantic Beach

Jacksonville Beach

2025 FL DUVAL

CRA Eligibility
Source: FFIEC CRA
Year: 2024

- Insufficient Data
- Not Eligible
- Low Income
- Moderate Income
- Mid. Income Distressed

Shaded by: Census Tract, 2022

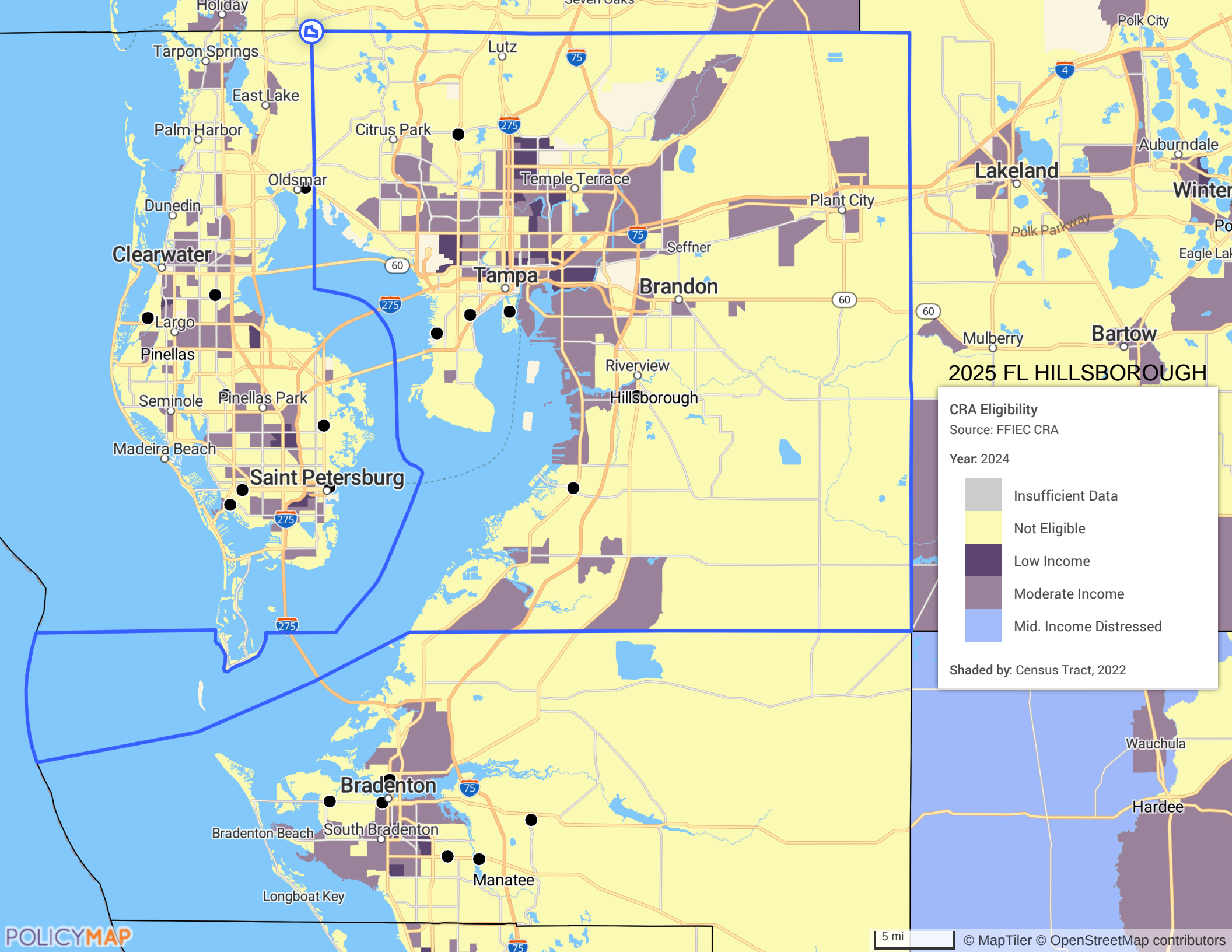

2025 FL HILLSBOROUGH

CRA Eligibility
 Source: FFIEC CRA
 Year: 2024

- Insufficient Data
- Not Eligible
- Low Income
- Moderate Income
- Mid. Income Distressed

Shaded by: Census Tract, 2022

2025 FL LEE

CRA Eligibility
Source: FFIEC CRA

Year: 2024

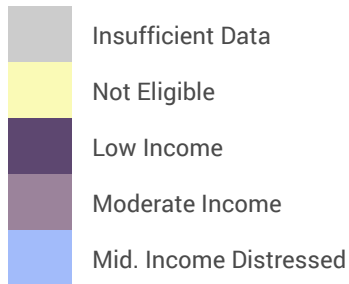

Shaded by: Census Tract, 2022

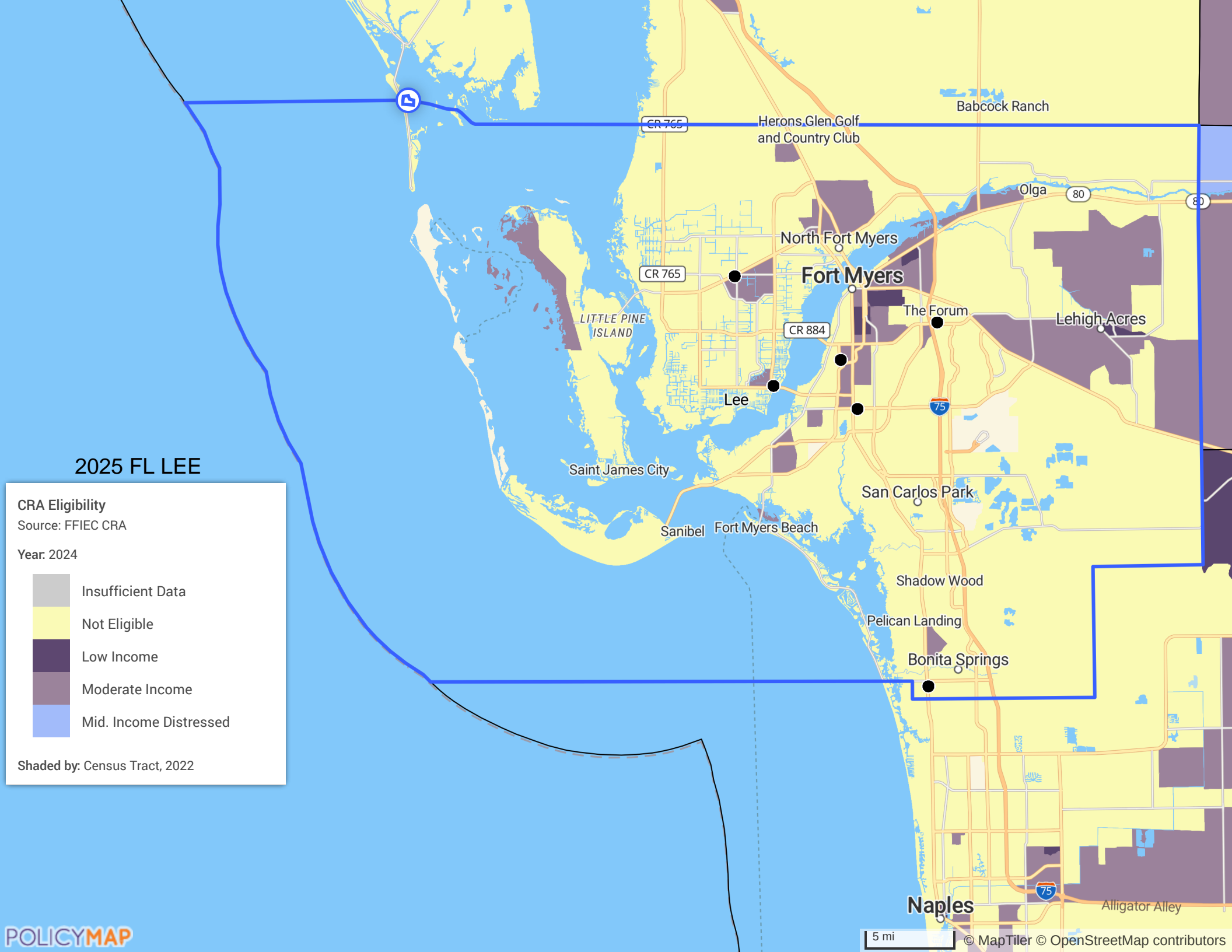

2025 FL MANATEE

CRA Eligibility

Source: FFIEC CRA

Year: 2024

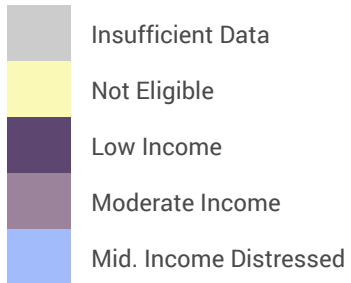

Shaded by: Census Tract, 2022

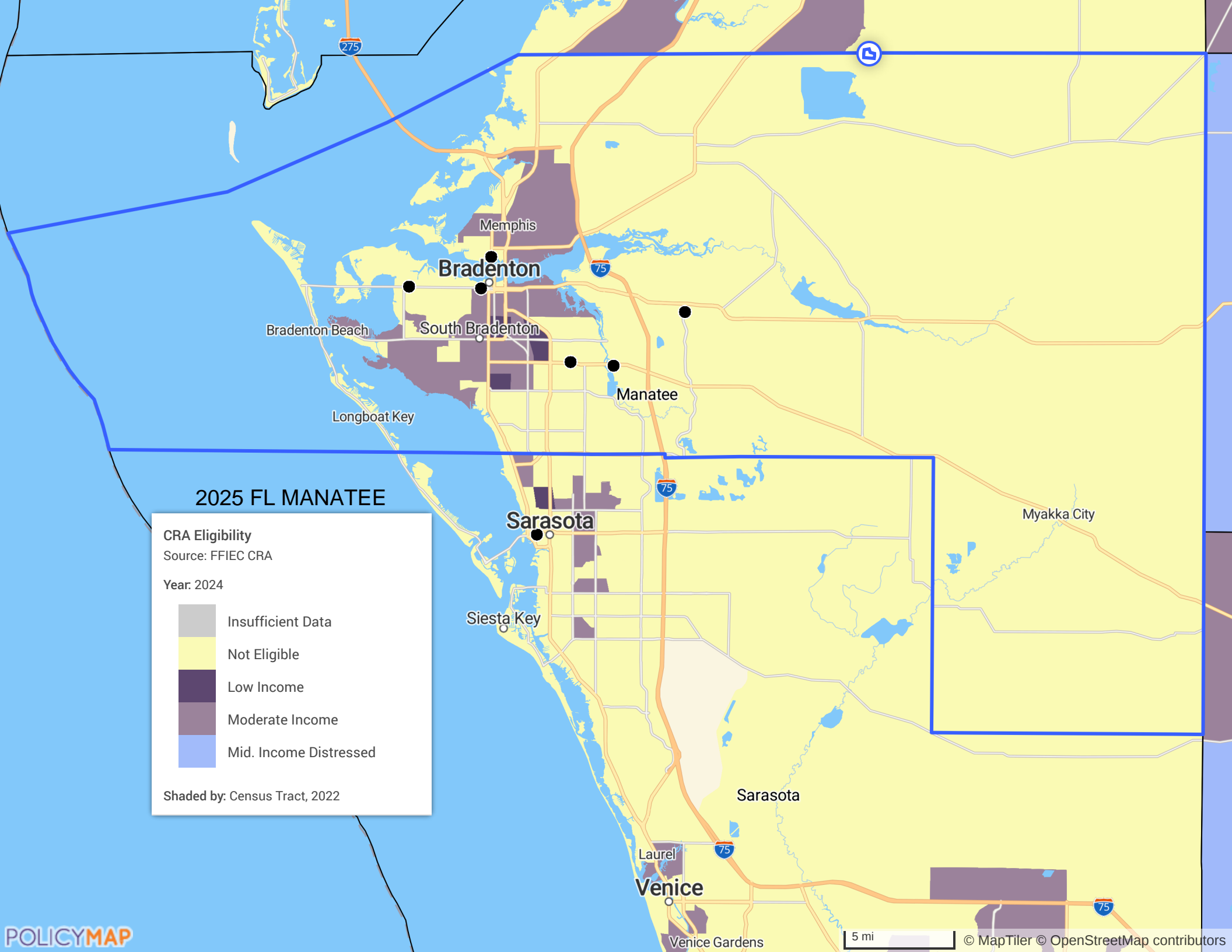

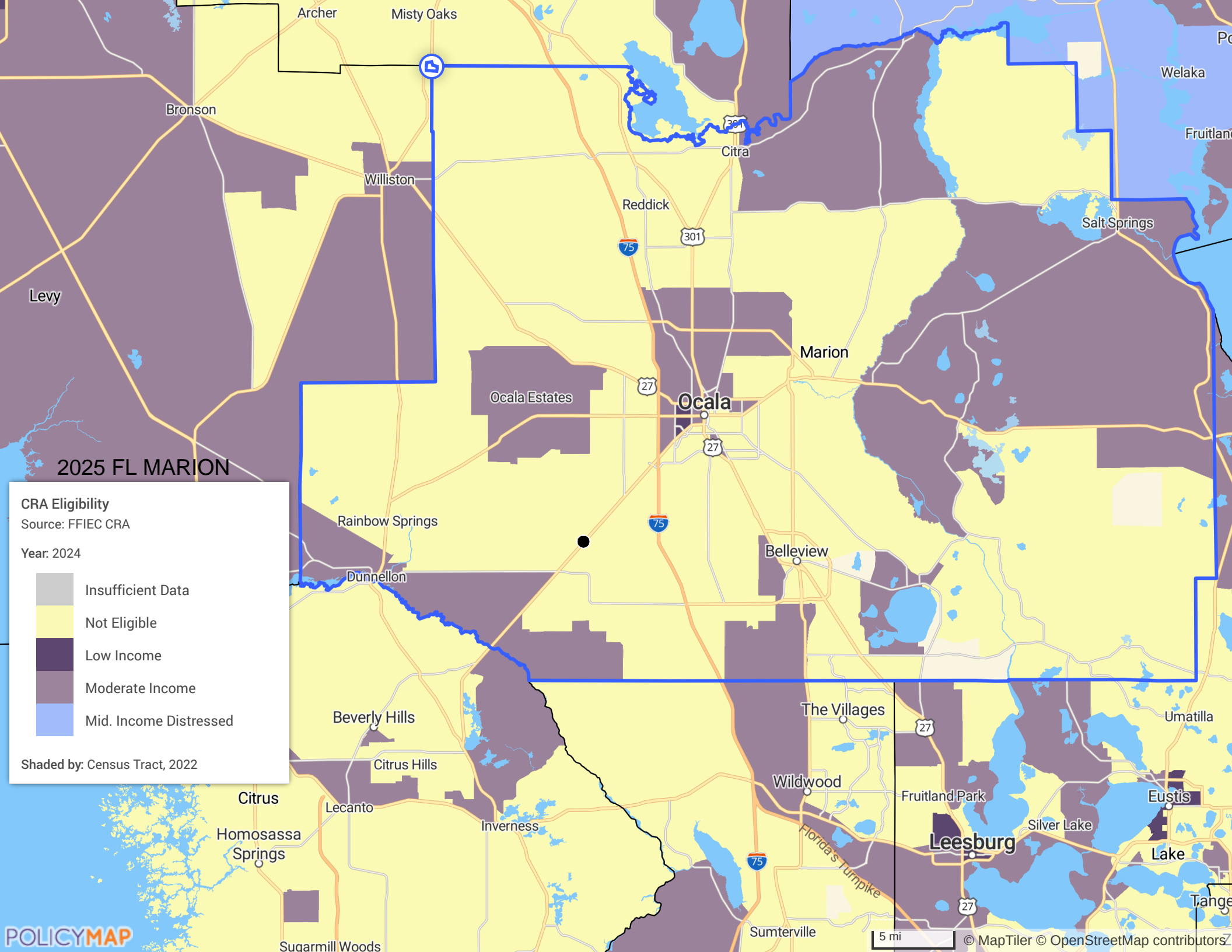

2025 FL MARION

CRA Eligibility
Source: FFIEC CRA

Year: 2024

- Insufficient Data
- Not Eligible
- Low Income
- Moderate Income
- Mid. Income Distressed

Shaded by: Census Tract, 2022

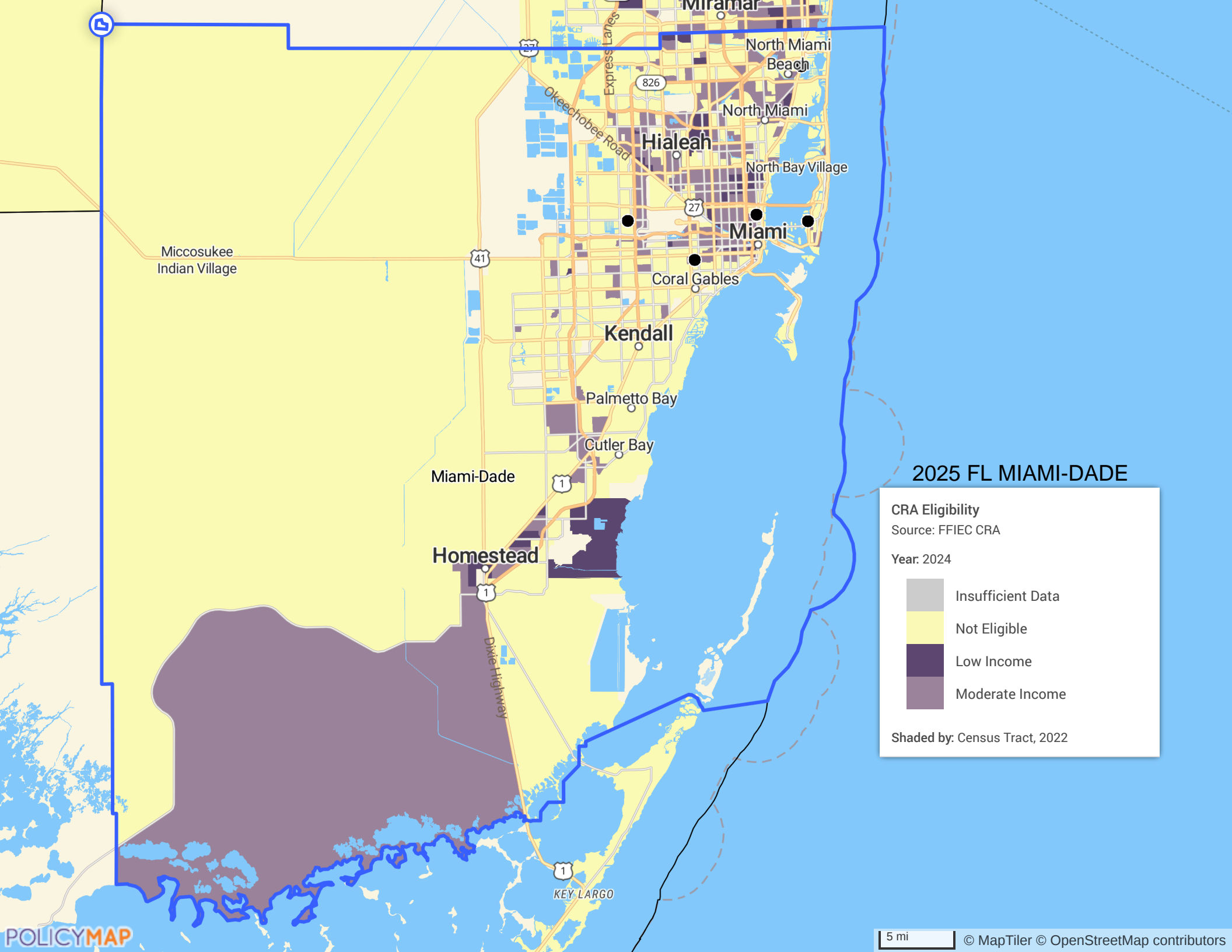

2025 FL MIAMI-DADE

CRA Eligibility
Source: FFIEC CRA
Year: 2024

Light Gray	Insufficient Data
Yellow	Not Eligible
Dark Purple	Low Income
Medium Purple	Moderate Income

Shaded by: Census Tract, 2022

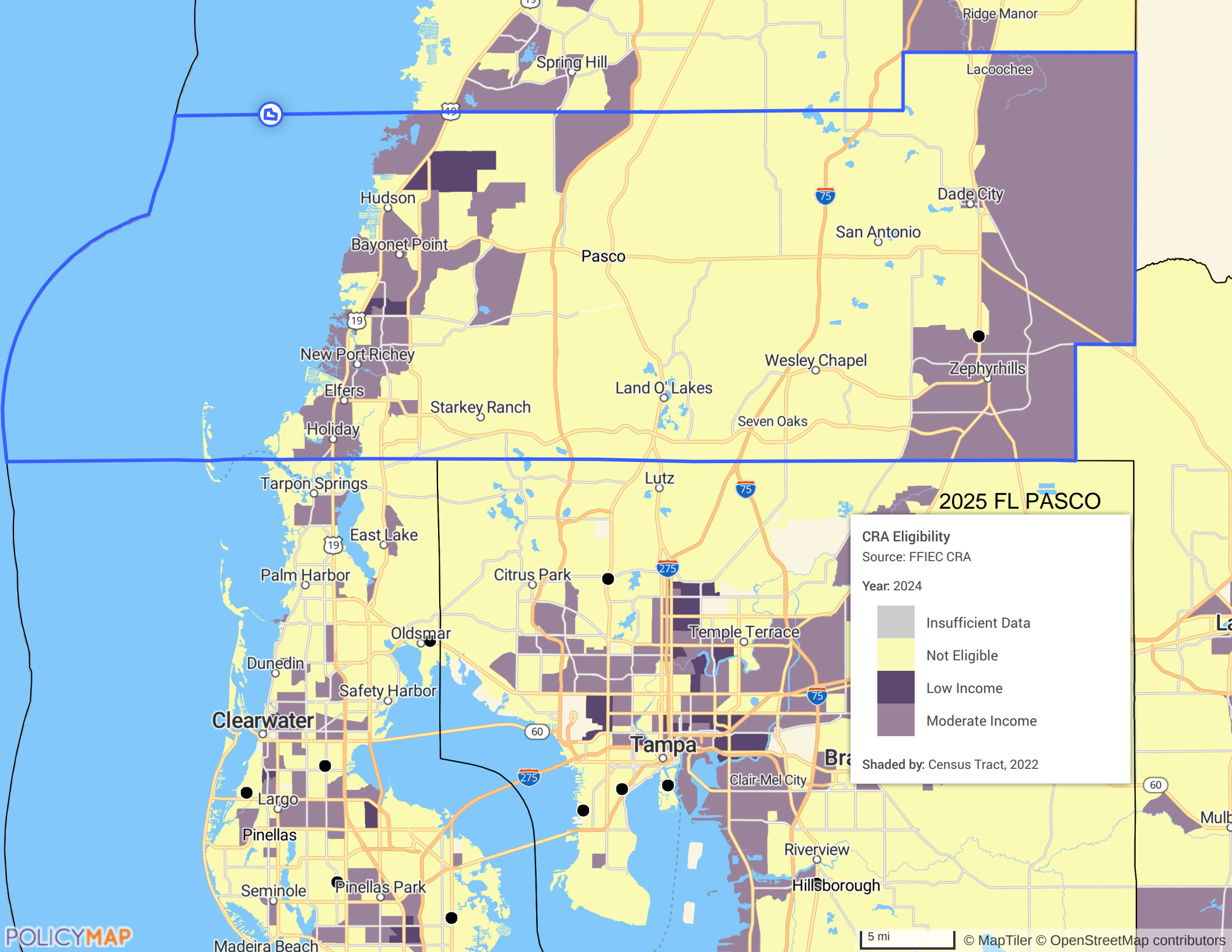

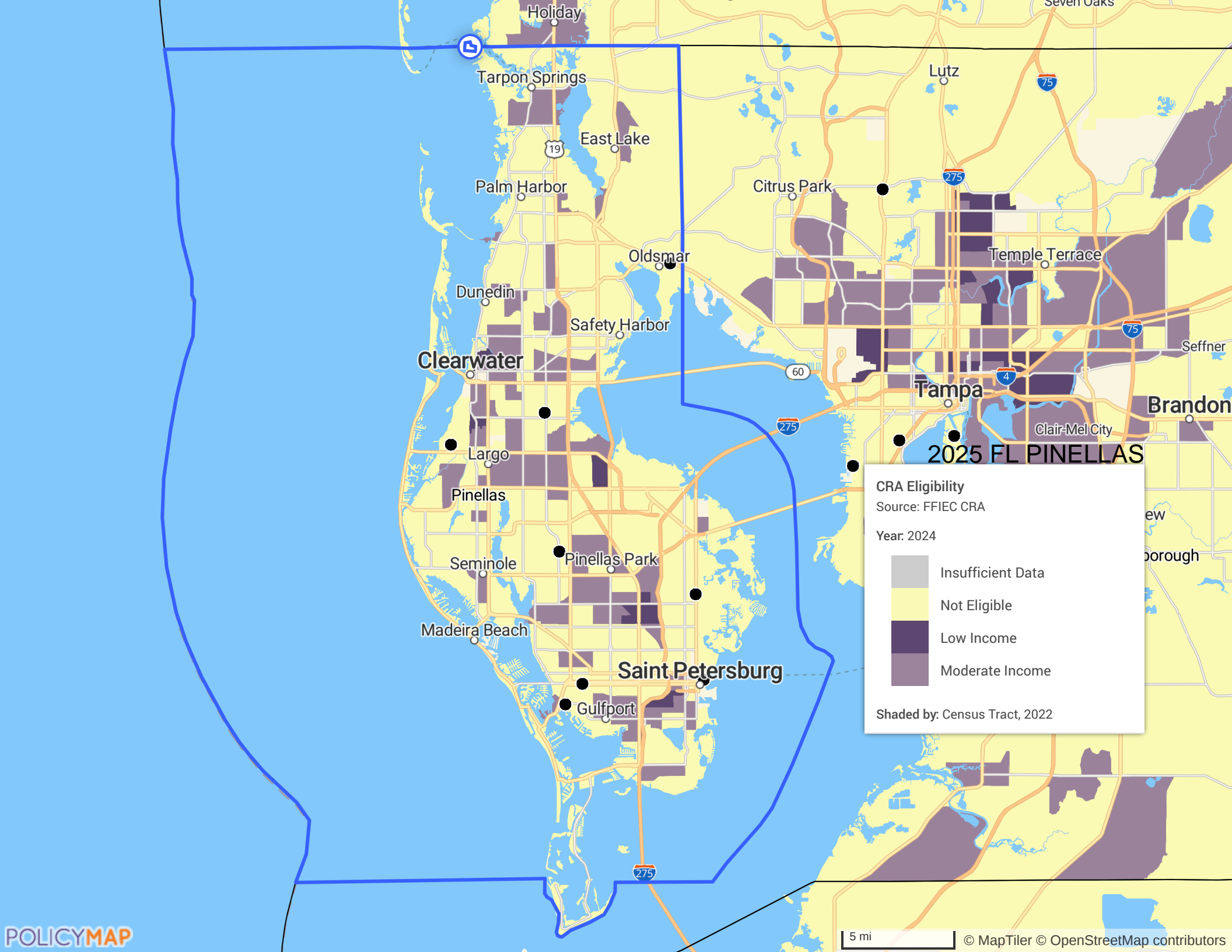

2025 FL PINELLAS

CRA Eligibility
Source: FFIEC CRA
Year: 2024

- Insufficient Data
- Not Eligible
- Low Income
- Moderate Income

Shaded by: Census Tract, 2022

2025 FL SARASOTA

CRA Eligibility

Source: FFIEC CRA

Year: 2024

- Insufficient Data
- Not Eligible
- Low Income
- Moderate Income
- Mid. Income Distressed

Shaded by: Census Tract, 2022

